VISIT…

LANZAROTE Caliente.COM

LA PALOMA.

(FLY, DOVE, O'ER THE BILLOW.)

Translated by L. C. ELSON. *YRADIER.*

Allegretto.

PIANO.

CANTO.

1. The day.....when I left the land to sail o'er the sea, "Oh
1. Cuan-do ..... sa-li de la Ha-ba-na Val-ga-me Dios! Na-
2. Ni-na, ... if to shore and thee I a-gain re-turn, Ne'er
2. El di-a que nos ca-se-mos Val-ga-me Dios! En

Copyright, 1878, by White, Smith & Co.

pray ..... for thy wand'ring child," I said, soft to thee; ..... I hoped .....
die ..... me ha vis - to sa - lir si no fui yo ..... Yu - na .....
more ..... for the treachrous sea shall my heart e'er yearn; ..... Fare - well .....
la ..... se - ma - na que hay ir, Me hace reir. ..... Desde la .....

.... ere I sailed to see Ni - na's face so fair, ... Poor child, ... she was weep - ing
.... lin - da gua - chi - non - ga a - llá voi yo ..... Que se ..... vi - no tras de
.... I will bid to my boat so tried and true, ... And then ..... I will nev - er
.... ig - le - sia jun - ti - tos Que si se - ñor ..... Nos ir - - - e - mos á dor -

sore, in her lone de - spair. Ni - na, if far a - way from thee I should die, ...
mi que si se - ñor Si a tu ven - ta - na lle - ga u - na pa - lo - ma .....
more part, my love, from you. Ni - na, then we will hold our bright wedding day, ...
mir A - llá voy yō Si a tu ven - ta - na lle - ga u - na pa - lo - ma .....

Then shall a white dove swiftly to greet thee fly; ..... O-pen thy win-dow wide, for that panting
trâta-la con ca-ri-no que es mi per-so-na ..... cuen-ta-la tus a-mores bien da mi
Never a-gain from thy side, my love, I'll stray; ..... Then we will lead the dance in our joy-ous
trâta-la con ca-ri-no que es mi per-so-na ..... cuen-ta-la tus a-mores bien da mi

dove ..... Is my own soul, come to thee to bear my love ..... For in life and in death,
vida ..... co-ro-na-la de flores que es co-sa mi-a ..... Ay! chi-ni-ta que si
pride, ... Pearl of the An-til-les, then thou'lt be my bride. .....
vida ..... co-ro-na-la de flores que es co-sa mi-a .....

I can on-ly love thee; Ah, ... From thee, my af-fection, my spir-it nev-er can part-ed
ay! que da-me tu a-mor ay! ..... que ven-te con mi-go chi-ni-ta a-don-de ri-vo

be. For in life and in death, I can love on-ly thee, Ah, ...
yo ay! chi-ni-ta que si ay! que da-me tu a-mor ay! ....

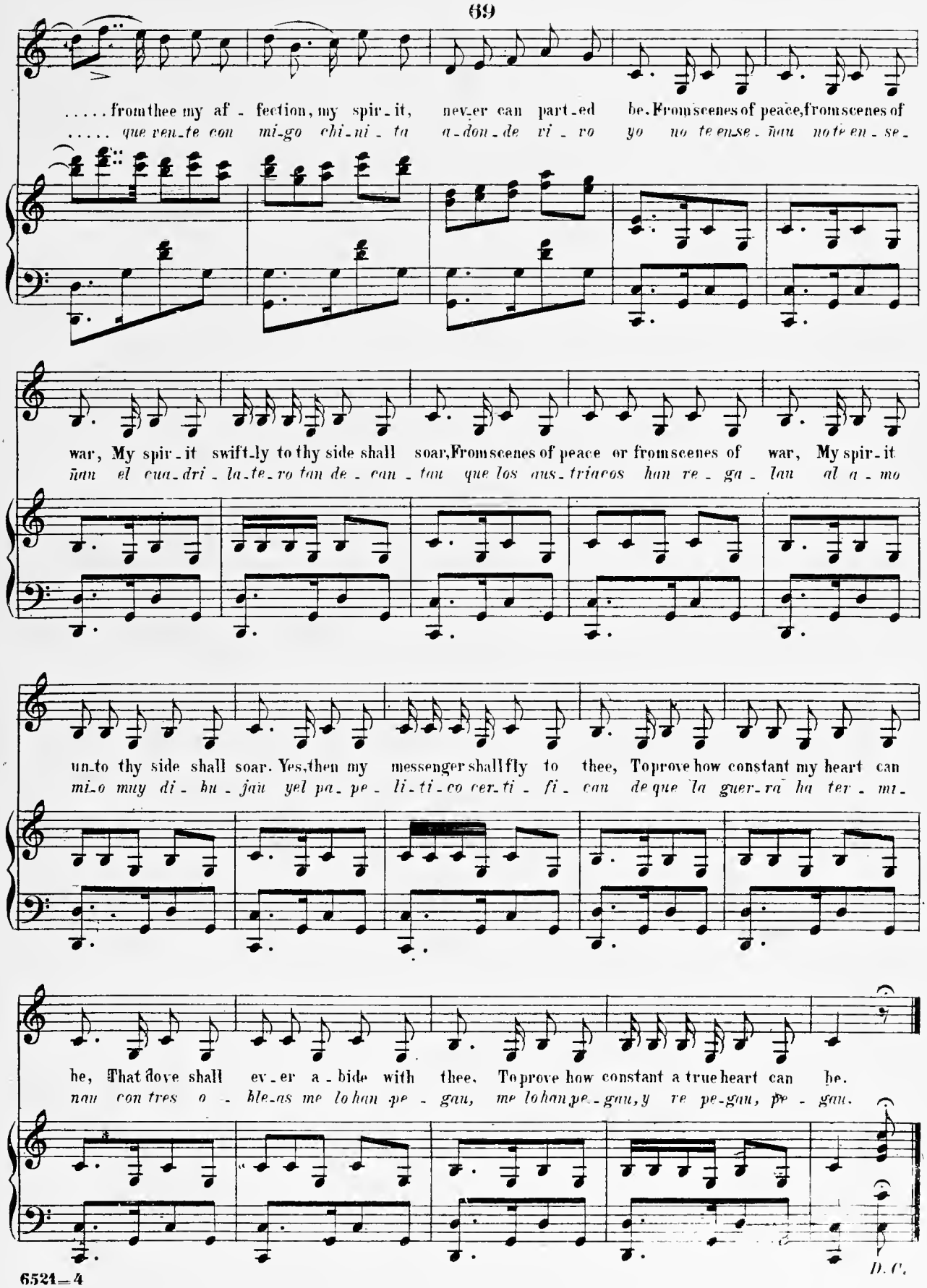
.....from thee my af - fection, my spir - it, nev - er can part - ed be. From scenes of peace, from scenes of
..... que ven - te con mi - go chi - ni - ta a - don - de vi - ro yo no te en - se - ñan no te en - se -
war, My spir - it swift - ly to thy side shall soar, From scenes of peace or from scenes of war, My spir - it
ñan el cua - dri - la - te - ro tan de - can - tan que los aus - triacos han re - ga - lan al a - mo
un - to thy side shall soar. Yes, then my messenger shall fly to thee, To prove how constant my heart can
mi - o muy di - hu - jan yel pa - pe - li - ti - co cer - ti - fi - can de que la guer - ra ha ter - mi -
he, That dove shall ev - er a - bide with thee. To prove how constant a true heart can be.
nan con tres o - ble - as me lo han pe - gan, me lo han pe - gan, y re pe - gan, pe - gan.
D. C.